

Form IV

Form for Certificate Clearance for Developers
[See Rule 7 (5)]

Clearance No.....12/CC/D/2023..

Dated:17.05.2023

Whereas the developer, Sri/Smt./Messrs ... Achyut Mukherjee & Co.

Address : Bhiringi, Durgapur - 13

has submitted an application with the prescribed fee on16.05.2023..... for

Certificate of: Clearance for the following developmental project :

- (a) Nature of Project 3 Nos. G+4+1 Storied Residential Apartment Building
- (b) Location : Bhiringi, Durgapur - 13
- (c) Details of Plot(s) of Land : LR Plot nos. 5501, 5502, 5524, 5525 Manra-Bhiringi
JL no. - 119
- (d) Total Area (in Ha) 4353.98 Sq. mt

AND Whereas the aforesaid developer has also submitted a plantation plan in the prescribed format;

AND Whereas the undersigned has approved the said plantation plan after satisfying himself on proper scrutiny of the plan and completing the field enquiry that the proposed plantation of trees as shown in the plantation plan is in accordance the provisions of the West Bengal Trees (Protection and Conservation in Non Forest Areas) Act, 2006 and the Rules made thereunder;

AND Whereas the occurrence of the West Bengal Pollution Control Board has been obtained vide their letter No. dated

(Bring exempted category by W.B. Pollution Control Board Memo No. 1512/4A-18/2010 Dt. 14.6.16

Now, therefore, the undersigned issues this Certificate of Clearance in favour of the aforesaid developer in accordance with sub-section (4) of section 9 of the West Bengal Trees (Protection and Conservation in Non- Forest Areas) Act, 2006, subject to the following conditions:-

1. This Certificate is non-transferable.
2. The developer shall take up plantation of trees over 870.80 Sq. mt (subject to a minimum of 5 times the trees, if any, to be felled) in the same plot(s) of the land being developed in accordance with the approved plantation plan and complete the same within 6 (Six) Month(s) from the date of sanction of the building / construction plan by the sanctioning authority.



3. As provided in the provision to sub-section (9) of section 9 of the West Bengal Trees (Protection and Conservation in Non- Forest Areas) Act 2007, the plantation has to be implemented before the development project initiated; however, the developer is permitted to provide self-certificate of plantation undertaken as per sub-rule (1) of rule 7.
4. Formal permission for selling of trees on the land being developed, if necessary, be granted only after the sanction of building / construction plan;
5. This Certificate shall cease to be valid if the building / construction plan is rejected by the sanctioning authority or if the plantation work is not completed within the period as specified in the Condition No. 2 above.

Encl:- 1 (one) no. Approved
Plantation Plan



(Signature of the Competent Authority)

Name : BUDDHADEB MONDAL

Designation : Divisional Forest Officer
Durgapur Division

Official Seal :

No. 753 /2-50

Dated, Durgapur, The 17/05 /2023

Copy forwarded, to the Range Officer, Range with
reference to his letter No. 299/UK-2 ... Dated 08.05.2023

Divisional Forest Officer
Durgapur Division

PROPOSED PLANTATION PLAN OF 3 NOS. (BLOCK-1, BLOCK-2 & BLOCK-3) G+4+1 STORED RESIDENTIAL (APARTMENT) BUILDING OF SRI ACHYUT MUKHERJEE, SRI. APURBA MUKHERJEE & SRI. SNEHANGSHU MUKHOPADHYAY OVER PLOT NO. - 5501, 5502, 5524, 5525, DURGA PUR, DIST- PASCHIM BURDWAN.

APURBA MUKHERJEE & SRI. SNEHANGSHU MUKHOPADHYAY OVER PLOT NO. - 5501, 5502, 5524, 5525, DURGA PUR, DIST- PASCHIM BURDWAN.

APURBA MUKHERJEE & SRI. SNEHANGSHU MUKHOPADHYAY OVER PLOT NO. - 5501, 5502, 5524, 5525, DURGA PUR, DIST- PASCHIM BURDWAN.

APURBA MUKHERJEE & SRI. SNEHANGSHU MUKHOPADHYAY OVER PLOT NO. - 5501, 5502, 5524, 5525, DURGA PUR, DIST- PASCHIM BURDWAN.

APURBA MUKHERJEE & SRI. SNEHANGSHU MUKHOPADHYAY OVER PLOT NO. - 5501, 5502, 5524, 5525, DURGA PUR, DIST- PASCHIM BURDWAN.

PROPOSED PLANTATION PLAN OF 3 NOS. (BLOCK-1, BLOCK-2 & BLOCK-3) G+4+1 STORED RESIDENTIAL (APARTMENT) BUILDING OF SRI ACHYUT MUKHERJEE, SRI. APURBA MUKHERJEE & SRI. SNEHANGSHU MUKHOPADHYAY OVER PLOT NO. - 5501, 5502, 5524, 5525, DURGA PUR, DIST- PASCHIM BURDWAN.

APURBA MUKHERJEE & SRI. SNEHANGSHU MUKHOPADHYAY OVER PLOT NO. - 5501, 5502, 5524, 5525, DURGA PUR, DIST- PASCHIM BURDWAN.

APURBA MUKHERJEE & SRI. SNEHANGSHU MUKHOPADHYAY OVER PLOT NO. - 5501, 5502, 5524, 5525, DURGA PUR, DIST- PASCHIM BURDWAN.

APURBA MUKHERJEE & SRI. SNEHANGSHU MUKHOPADHYAY OVER PLOT NO. - 5501, 5502, 5524, 5525, DURGA PUR, DIST- PASCHIM BURDWAN.

APURBA MUKHERJEE & SRI. SNEHANGSHU MUKHOPADHYAY OVER PLOT NO. - 5501, 5502, 5524, 5525, DURGA PUR, DIST- PASCHIM BURDWAN.

PROPOSED PLANTATION PLAN OF 3 NOS. (BLOCK-1, BLOCK-2 & BLOCK-3) G+4+1 STORED RESIDENTIAL (APARTMENT) BUILDING OF SRI ACHYUT MUKHERJEE, SRI. APURBA MUKHERJEE & SRI. SNEHANGSHU MUKHOPADHYAY OVER PLOT NO. - 5501, 5502, 5524, 5525, DURGA PUR, DIST- PASCHIM BURDWAN.

APURBA MUKHERJEE & SRI. SNEHANGSHU MUKHOPADHYAY OVER PLOT NO. - 5501, 5502, 5524, 5525, DURGA PUR, DIST- PASCHIM BURDWAN.

APURBA MUKHERJEE & SRI. SNEHANGSHU MUKHOPADHYAY OVER PLOT NO. - 5501, 5502, 5524, 5525, DURGA PUR, DIST- PASCHIM BURDWAN.

APURBA MUKHERJEE & SRI. SNEHANGSHU MUKHOPADHYAY OVER PLOT NO. - 5501, 5502, 5524, 5525, DURGA PUR, DIST- PASCHIM BURDWAN.

APURBA MUKHERJEE & SRI. SNEHANGSHU MUKHOPADHYAY OVER PLOT NO. - 5501, 5502, 5524, 5525, DURGA PUR, DIST- PASCHIM BURDWAN.

PROPOSED PLANTATION PLAN OF 3 NOS. (BLOCK-1, BLOCK-2 & BLOCK-3) G+4+1 STORED RESIDENTIAL (APARTMENT) BUILDING OF SRI ACHYUT MUKHERJEE, SRI. APURBA MUKHERJEE & SRI. SNEHANGSHU MUKHOPADHYAY OVER PLOT NO. - 5501, 5502, 5524, 5525, DURGA PUR, DIST- PASCHIM BURDWAN.

APURBA MUKHERJEE & SRI. SNEHANGSHU MUKHOPADHYAY OVER PLOT NO. - 5501, 5502, 5524, 5525, DURGA PUR, DIST- PASCHIM BURDWAN.

APURBA MUKHERJEE & SRI. SNEHANGSHU MUKHOPADHYAY OVER PLOT NO. - 5501, 5502, 5524, 5525, DURGA PUR, DIST- PASCHIM BURDWAN.

APURBA MUKHERJEE & SRI. SNEHANGSHU MUKHOPADHYAY OVER PLOT NO. - 5501, 5502, 5524, 5525, DURGA PUR, DIST- PASCHIM BURDWAN.

APURBA MUKHERJEE & SRI. SNEHANGSHU MUKHOPADHYAY OVER PLOT NO. - 5501, 5502, 5524, 5525, DURGA PUR, DIST- PASCHIM BURDWAN.

PROPOSED PLANTATION PLAN OF 3 NOS. (BLOCK-1, BLOCK-2 & BLOCK-3) G+4+1 STORED RESIDENTIAL (APARTMENT) BUILDING OF SRI ACHYUT MUKHERJEE, SRI. APURBA MUKHERJEE & SRI. SNEHANGSHU MUKHOPADHYAY OVER PLOT NO. - 5501, 5502, 5524, 5525, DURGA PUR, DIST- PASCHIM BURDWAN.

APURBA MUKHERJEE & SRI. SNEHANGSHU MUKHOPADHYAY OVER PLOT NO. - 5501, 5502, 5524, 5525, DURGA PUR, DIST- PASCHIM BURDWAN.

APURBA MUKHERJEE & SRI. SNEHANGSHU MUKHOPADHYAY OVER PLOT NO. - 5501, 5502, 5524, 5525, DURGA PUR, DIST- PASCHIM BURDWAN.

APURBA MUKHERJEE & SRI. SNEHANGSHU MUKHOPADHYAY OVER PLOT NO. - 5501, 5502, 5524, 5525, DURGA PUR, DIST- PASCHIM BURDWAN.

APURBA MUKHERJEE & SRI. SNEHANGSHU MUKHOPADHYAY OVER PLOT NO. - 5501, 5502, 5524, 5525, DURGA PUR, DIST- PASCHIM BURDWAN.

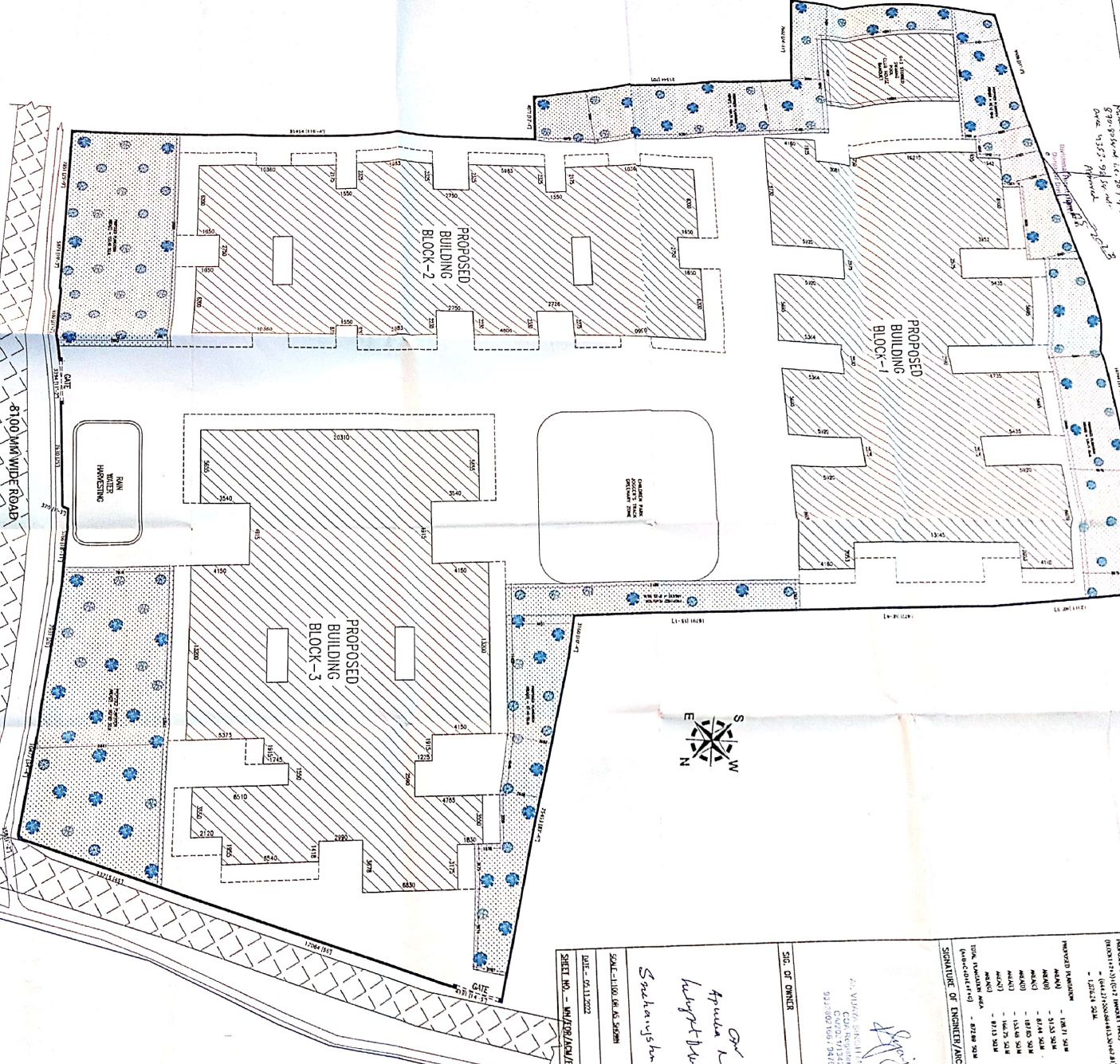

SITE PLAN
SCALE-1:150

8100 MM WIDE ROAD



SIGNATURE OF OWNER
Sri Achyut Mukherjee
Sri Snehangshu Mukherjee

SIGNATURE OF ENGINEER/ARCHITECT
Sri Achyut Mukherjee

SCALE-1:100 (M.A.S. 5/2018)
DATE-20.11.2022
SHEET NO. - JN/708/AS/VI/1

SIGNATURE OF OWNER
Sri Achyut Mukherjee
Sri Snehangshu Mukherjee

SIGNATURE OF ENGINEER/ARCHITECT
Sri Achyut Mukherjee

SCALE-1:100 (M.A.S. 5/2018)
DATE-20.11.2022
SHEET NO. - JN/708/AS/VI/1

NOS. OF TREE TO BE PLANTED	
LAND AREA	- 6250 SQ.M
PLANTED PLANTATION AREA TO BE	- 6250 SQ.M
PLANTED	- 60 NOS.
SHRUBS	- 40 NOS.
GRASS	- 40 NOS.
WATER TANK	- 01 NOS.

PROPOSED PLANTATION	
LAND AREA	- 6250 SQ.M
PLANTED PLANTATION AREA TO BE	- 6250 SQ.M
PLANTED	- 60 NOS.
SHRUBS	- 40 NOS.
GRASS	- 40 NOS.
WATER TANK	- 01 NOS.